

# East Cottingwith Parish Enclosure 1774

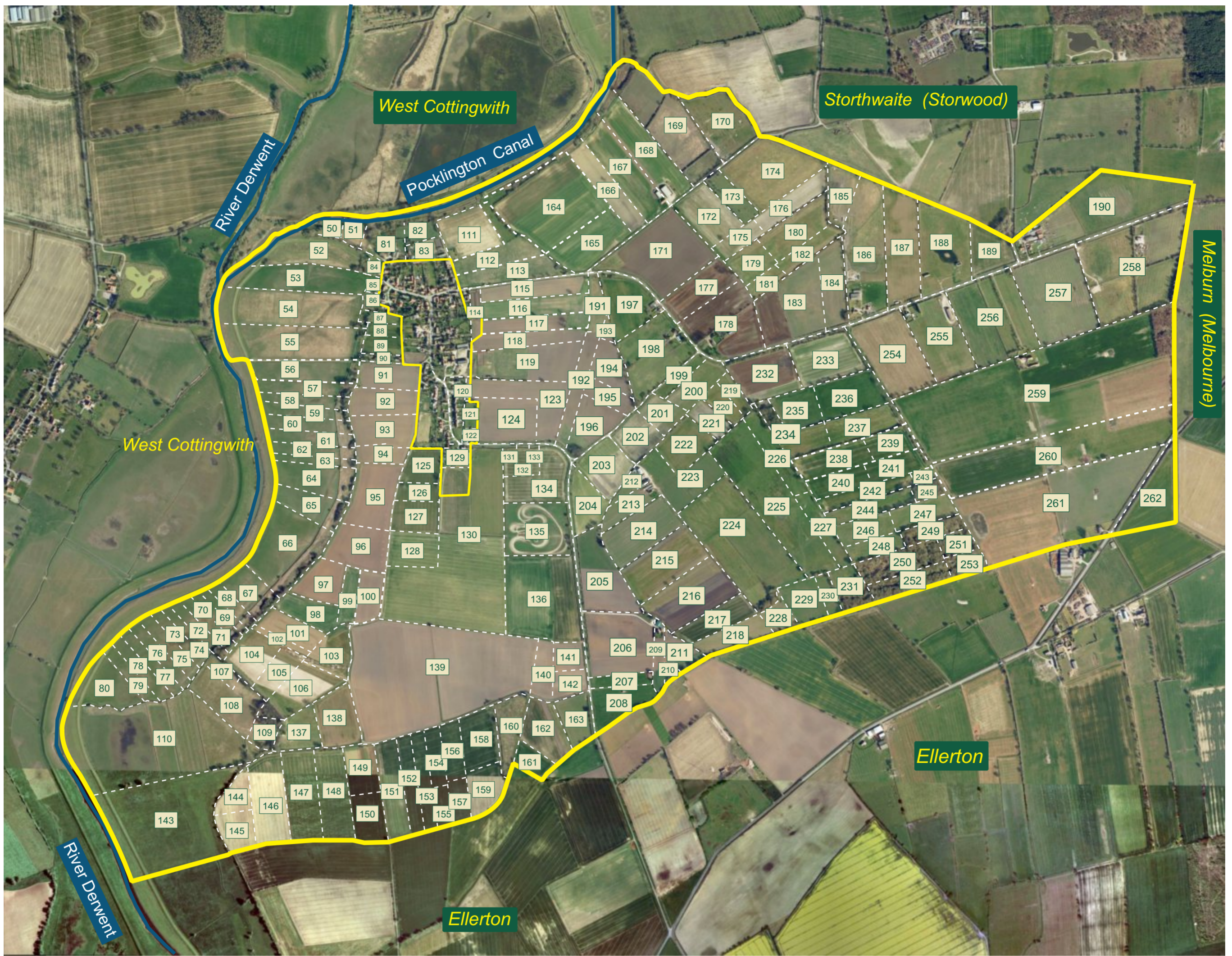

Closes/Fields																			
Abbreviations: "Ac" Acres : "Ro" Roods : "Pe" Perches (40 perches per rood : 4 roods per acre)																			
Close	Landowner	Ac	Ro	Pe	Close	Landowner	Ac	Ro	Pe	Close	Landowner	Ac	Ro	Pe	Close	Landowner	Ac	Ro	Pe
51	H B Osbalderston				104	J Dudding				157	John Broombridge				210	Sand Pit	0	2	2
52	(Not marked)				105	J Brown				158	Geo. Buttle				211	T Johnson (with 217)			
53	Nicholas Blanshard	7	2	16	106	Joseph Robinson				159	Geo. Buttle				212	Jas. Brown			
54	R & H Gray	11	1	10	107	J Dudding	1	0	17	160	Nicholas Blanshard				213	J Holmes			
55	H B Osbalderston	10	2	20	108	J Dudding	6	2	25	161	Town Land				214	Ellerton Poor	6	3	2
56	J Nottingham	5	1	8	109	J Dudding				162	Town Land				215	Edwin Bielby	7	3	0
57	Ann Metcalf	3	0	30	110	J Dudding	29	3	10	163	Tithe	3	0	30	216	Heirs of Ruddiforth	8	3	36
58	Geo. Wilson	2	3	30	111	J Dudding				164	J Nottingham	14	0	5	217	T Johnson (with 211)	6	1	12
59	J Johnson	2	2	6	112	J Nottingham				165	J Webster	4	3	20	218	T Johnson			
60	Mary Williamson	2	0	2	113	J Webster				166	S Webster	7	0	0	219	T Brown	1	2	15
61	Harriot Williamson	1	3	10	114	H B Osbalderston				167	R Jefferson	12	3	0	220	T Brown			
62	H Brewer	3	1	5	115	J Johnson				168	R & H Gray	13	2	30	221	W Turner			
63	J Hays	2	0	25	116	G Wilson				169	Nicholas Blanshard	12	3	0	222	Wm. Thompson			
64	Geo. Buttle	4	2	10	117	J Nottingham				170	J Robinson	7	0	16	223	Wm. Thompson	6	0	8
65	Heirs of Ruddiforth	7	1	20	118	Thos. Fligg				171	T Brown	12	3	0	224	H B Osbalderston	17	2	20
66	R Burton	11	3	3	119	? Wheddill				172	W Hove	3	1	30	225	R Webster	15	1	30
67	Glebes	4	3	10	120	Thos. Seward				173	Heirs of Johnson	2	0	30	226	(Not marked)			
68	J Idle	2	2	25	121	J Dudding				174	J Johnson	10	0	1	227	(Not marked)			
69	Wm. Ye oman	1	1	12	122	J Dudding				175	Nicholas Blanshard				228	Wm. Ridsdale			
70	George Blanshard	1	1	12	123	J Dudding				176	Nicholas Blanshard				229	H B Osbalderston			
71	W Ridsdale	1	1	18	124	R & H Gray				177	S Caister	3	2	0	230	H B Osbalderston			
72	J Wilson	1	3	10	125	Thos. Brown				178	S Webster	9	0	0	231	Town Land			
73	J Grey	2	0	20	126	J Robinson				179	J Dudding				232	J Dudding			
74	W Hove	2	0	5	127	J Bielby				180	J Dudding				233	Jas. Robinson			
75	J Swann	3	0	3	128	J Bielby	5	2	16	181	S Webster				234	R & H Gray			
76	J Johnson	3	1	25	129	Property				182	S Webster				235	Heirs of Williamson			
77	J Brewer	3	3	10	130	J Dudding	34	2	30	183	Geo. Wilson	8	2	38	236	Heirs of Williamson			
78	J Bielby	2	1	15	131	J Holmes	0	2	18	184	Thos. Jewitt (with 186)	16	3	5	237	R & H Gray			
79	Wm. Thompson	1	2	22	132	J Blanshard	0	2	22	185	Thos. Jewitt				238	J Nottingham			
80	Jas. Robinson	6	1	15	133	Thos. Brown	0	2	18	186	Thos. Jewitt (with 184)				239	J Nottingham			
81	Nicholas Blanshard				134	T Swan	5	3	10	187	J Bielby	8	2	13	240	J Robinson			
82	Nicholas Blanshard				135	J Gray	7	3	10	188	Nicholas Blanshard	8	3	30	241	J Robinson			
83	Nicholas Blanshard	1	0	0	136	Glebe	13	1	12	189	Town Land	4	0	6	242	J Idle			
84	H B Osbalderston				137	George Blanshard				190	R & H Gray	16	0	0	243	J Idle			
85	Nicholas Blanshard				138	George Blanshard				191	Heirs of Williamson				244	R Webster			
86	R & H Gray				139	Tithe	37	0	30	192	Heirs of Williamson				245	R Webster			
87	Heirs of Ruddiforth				140	T Mortimer				193	Heirs of Williamson (with 197)				246	J Robinson			
88	H B Osbalderston				141	Vicarage Tithe	2	0	8	194	Heirs of Williamson	4	1	20	247	J Robinson			
89	J Idle				142	T Mortimer	2	0	24	195	Jas. Brown	3	1	12	248	J Robinson			
90	H Brown				143	Tithe	28	0	30	196	J Swan	3	3	5	249	J Turner			
91	Nicholas Blanshard				144					197	Heirs of Williamson (with 193)	8	1	30	250	J Dudding			
92	J Dudding				145	J Dudding				198	J Webster	8	3	10	251	J Dudding			
93	Nicholas Blanshard				146	J Dudding				199	Sand Pit	1	2	0	252	Town Land			
94	Geo. Buttle				147	J Dudding				200	J Turner	2	2	30	253	Town Land	2	4	0
95	R & H Gray				148	Geo. Buttle				201	R & H Gray				254	J Robinson	10	2	20
96	Heirs of Ruddiforth				149	H Brooks				202	J Dudding				255	R Jefferson	9	0	28
97	R Burton				150	H B Osbalderston				203	T Brown				256	Nicholas Blanshard	13	2	30
98	Parsonage Close				151	R & H Gray				204	Heirs of Williamson				257	R Burton	13	1	0
99	Jno. Turner				152	H Brown				205	Ellerton Poor	4	1	0	258	H B Osbalderston	20	0	15
100	J Nottingham				153	Rob. Burton				206	Heirs of Ruddiforth	6	2	30	259	J Dudding	31	2	0
101	J Dudding				154	Rob. Burton				207	J Idle	2	1	18	260	J Nottingham	21	3	0
102	J Dudding				155	Rob. Burton				208	T Brown	5	2	0	261	Tithe	27	0	22
103	J Dudding				156	John Broombridge				209	T Clarkson	1	2	20	262	Tithe	6	1	0

NB: Some names and (especially) initials are difficult to decipher in the original manuscript document and are best estimates. Acreages not shown on the map and in this table would be given in the Enclosure Award (no copy available).